

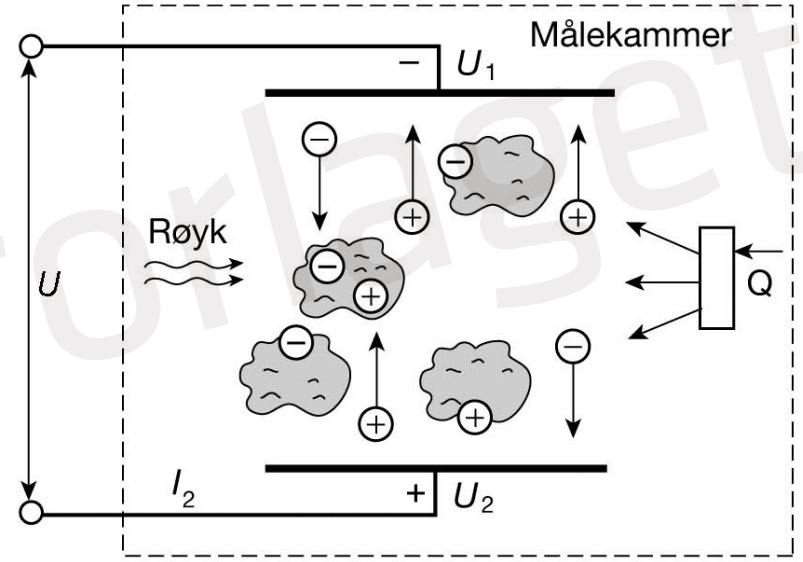

Sokkel

Detektorhode

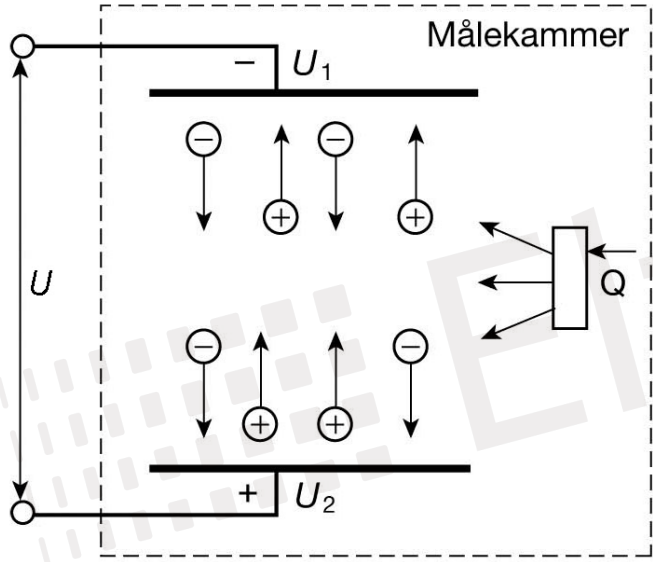



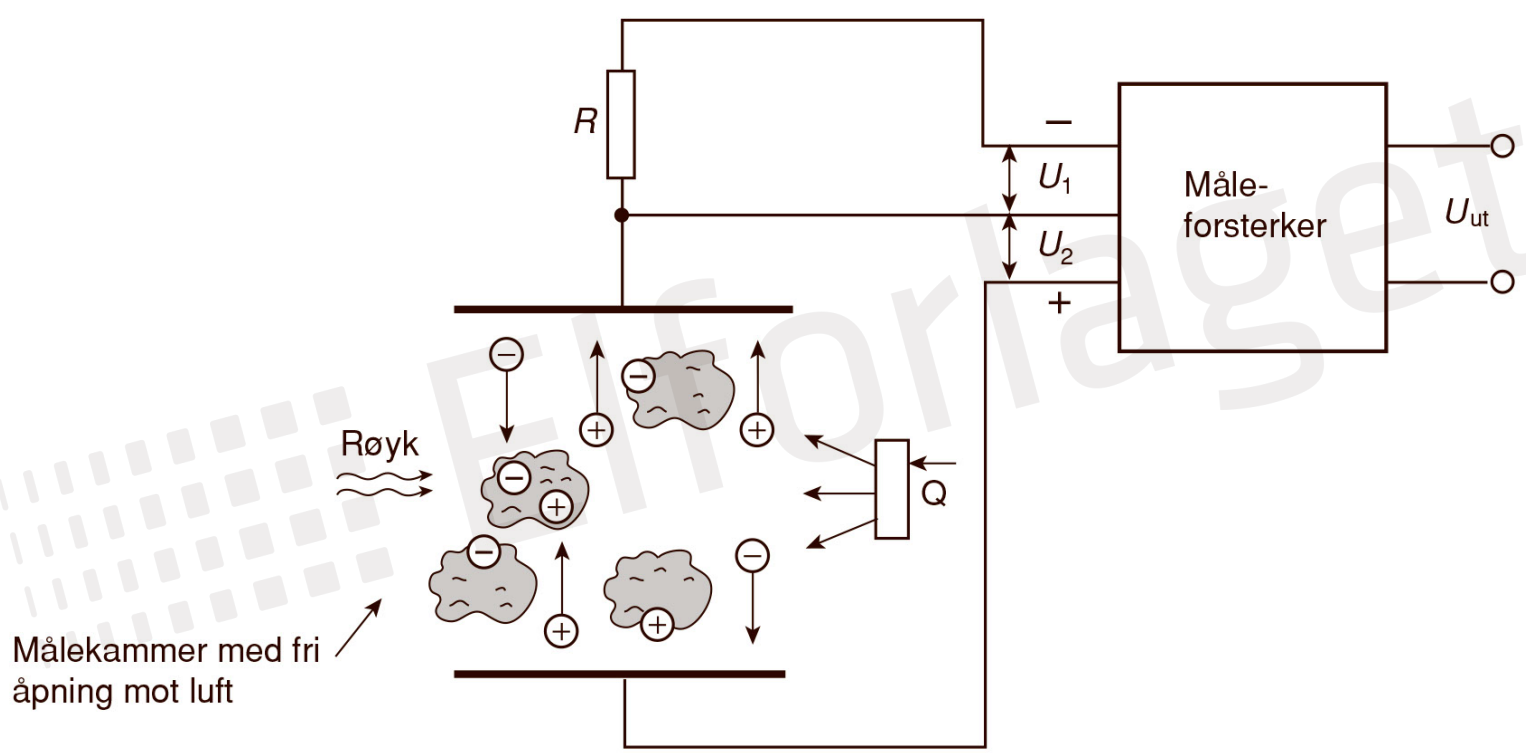

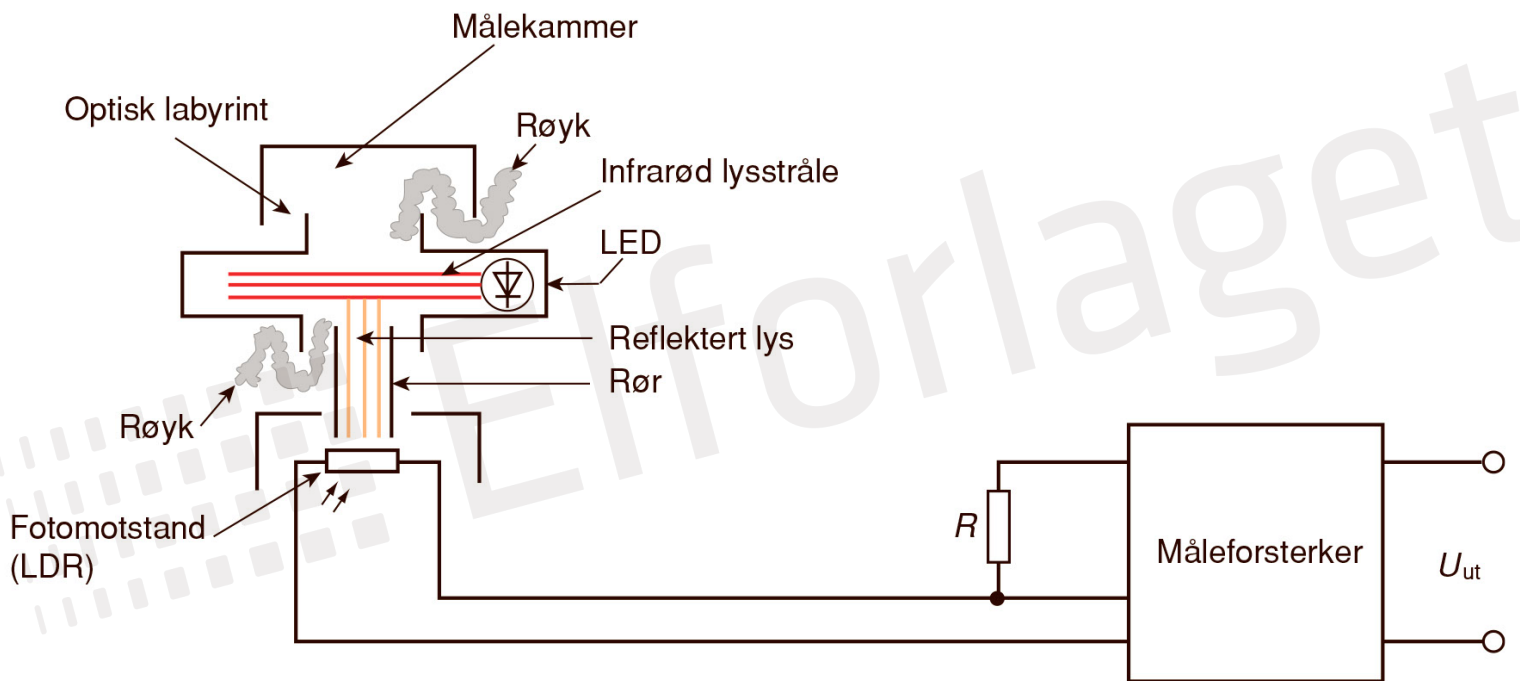





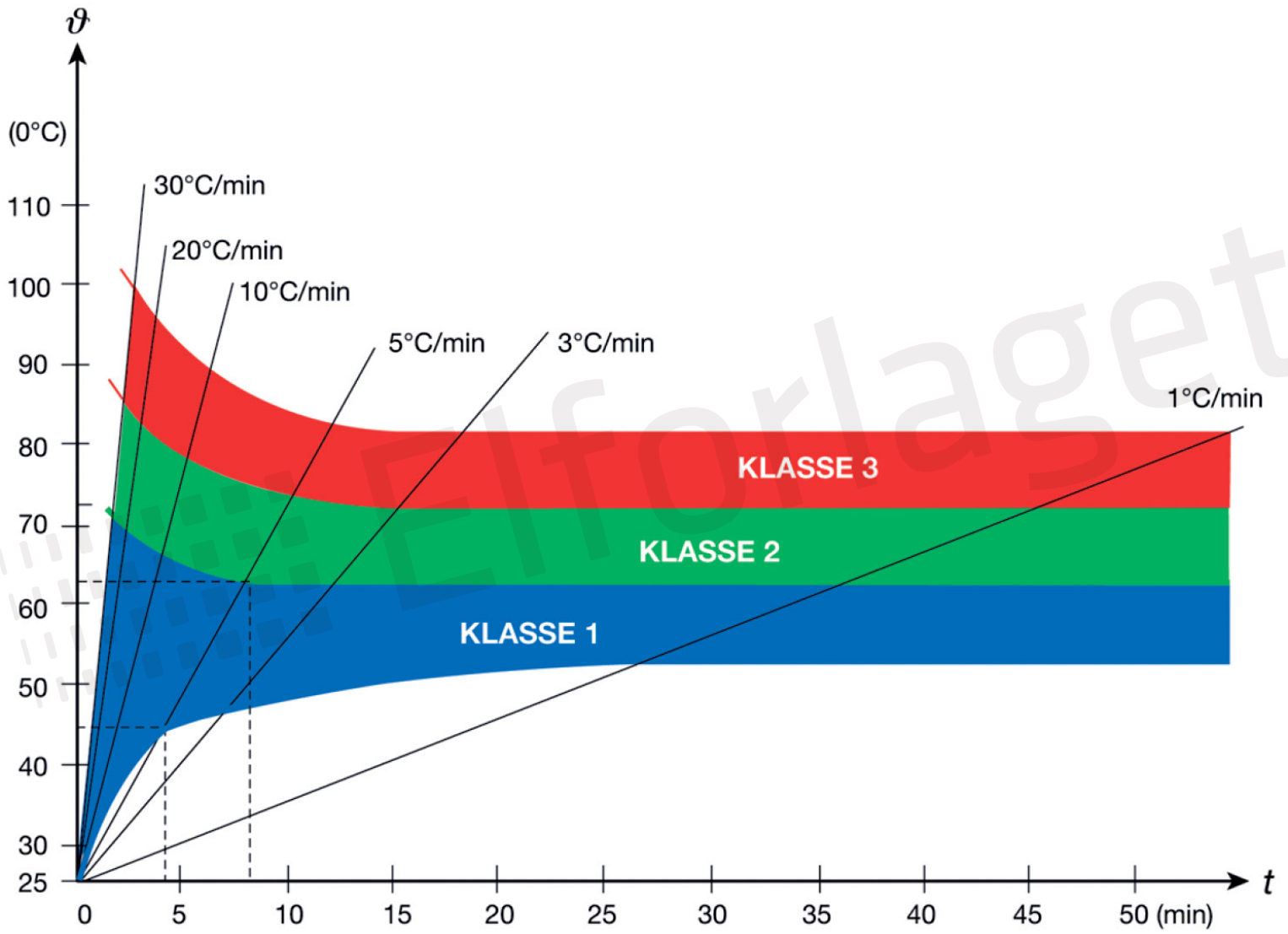

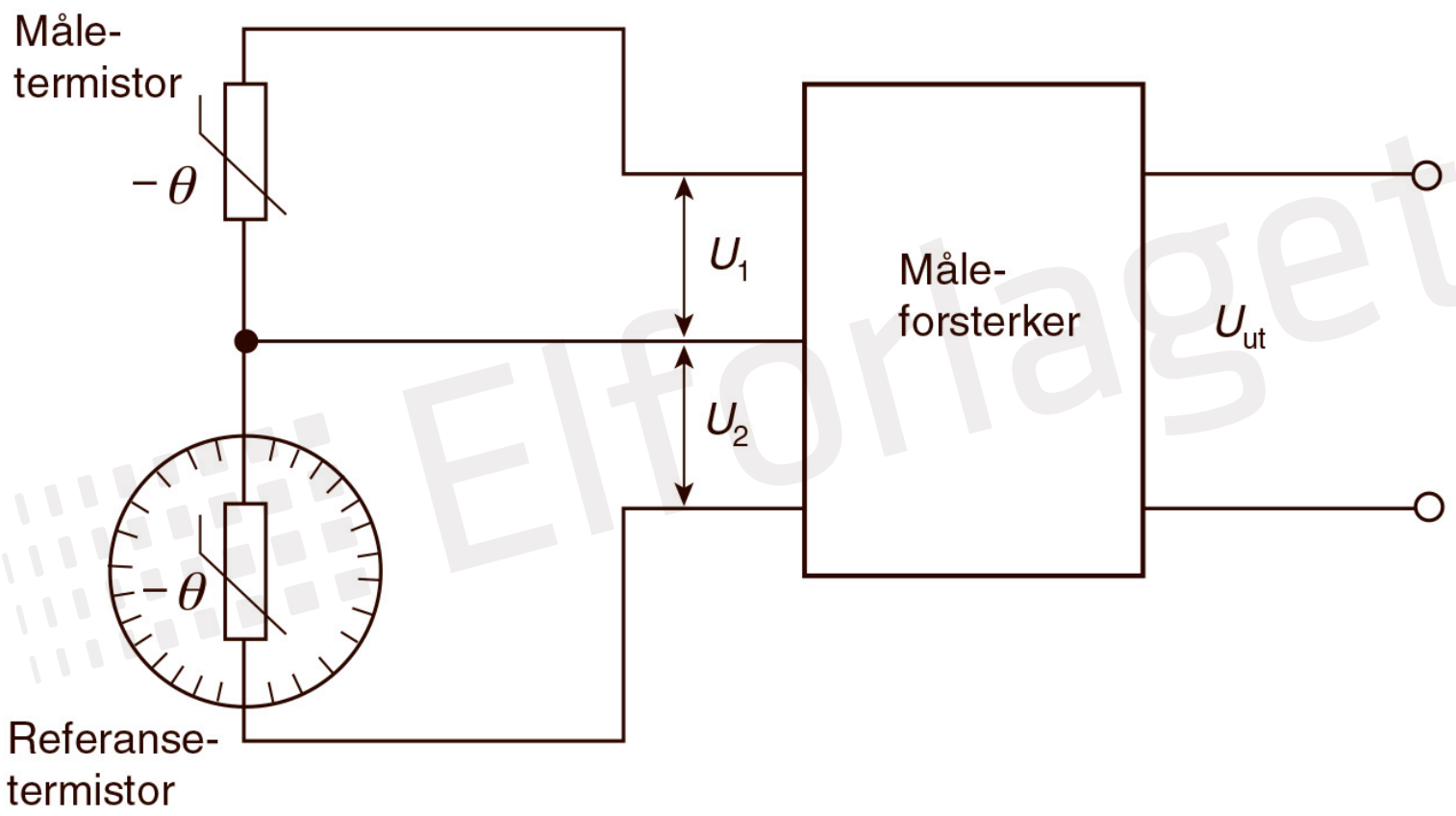





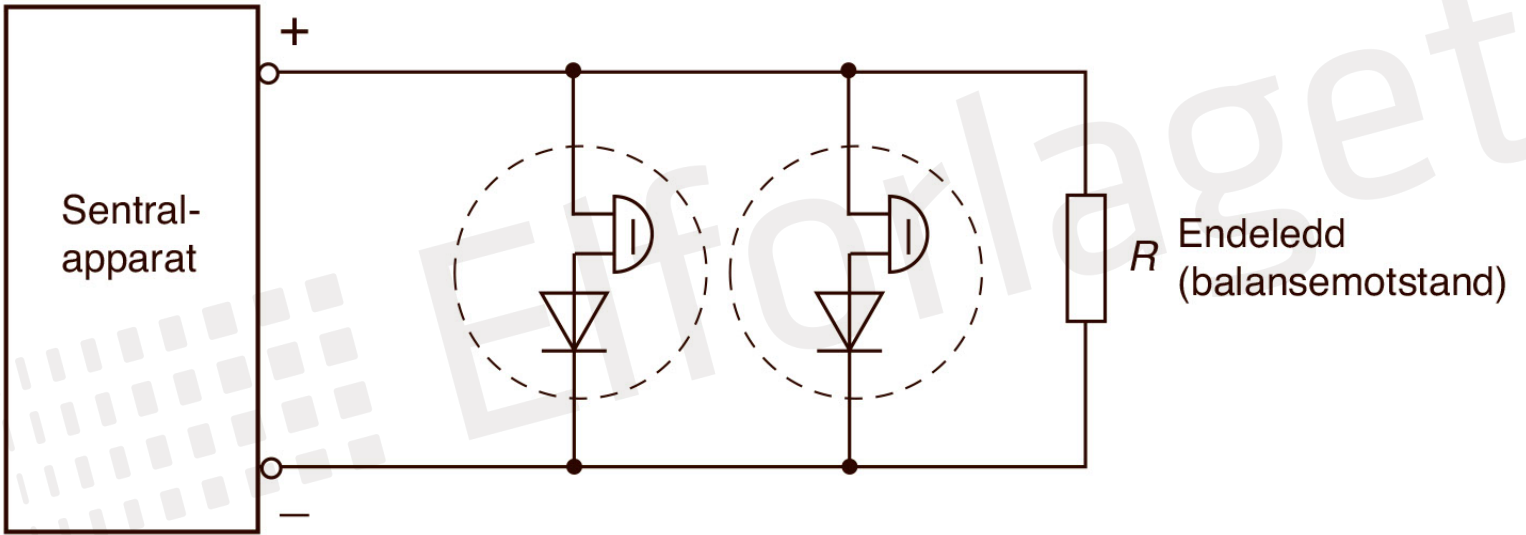



















	Brannalarmutstyr, alm. symbol	
	Sentralapparat	
	Brannmelder, vanlig symbol (fellessymbol for meldere og detektorer)	
	Manuell brannmelder med trykknapp	
	Varmedetektor (i stede for °C kan en bruke tall for utløsetemperaturen i °C)	
	Varmedetektor, klasse 1	
	Varmedetektor, klasse 2	
	Varmedetektor, klasse 3	
	Flammedetektor	
	Røykdetektor	
	Ioniserende røykdetektor	
	Optisk røykdetektor	
	Ringeklokke vanlig symbol	 Vekselstrøm
	Ringeklokke for enkelt slag	 Likestrøm
	Summer ("buzzer")	
	Sirene	

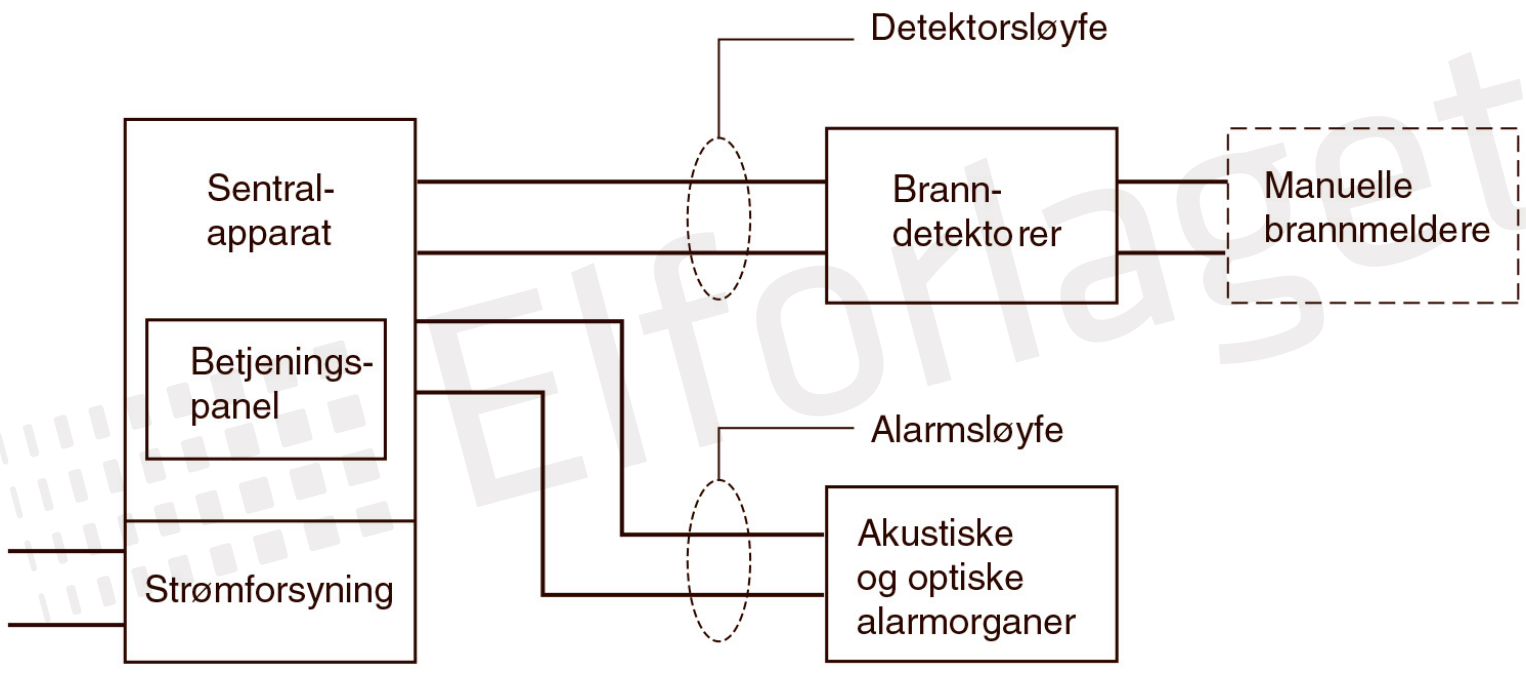

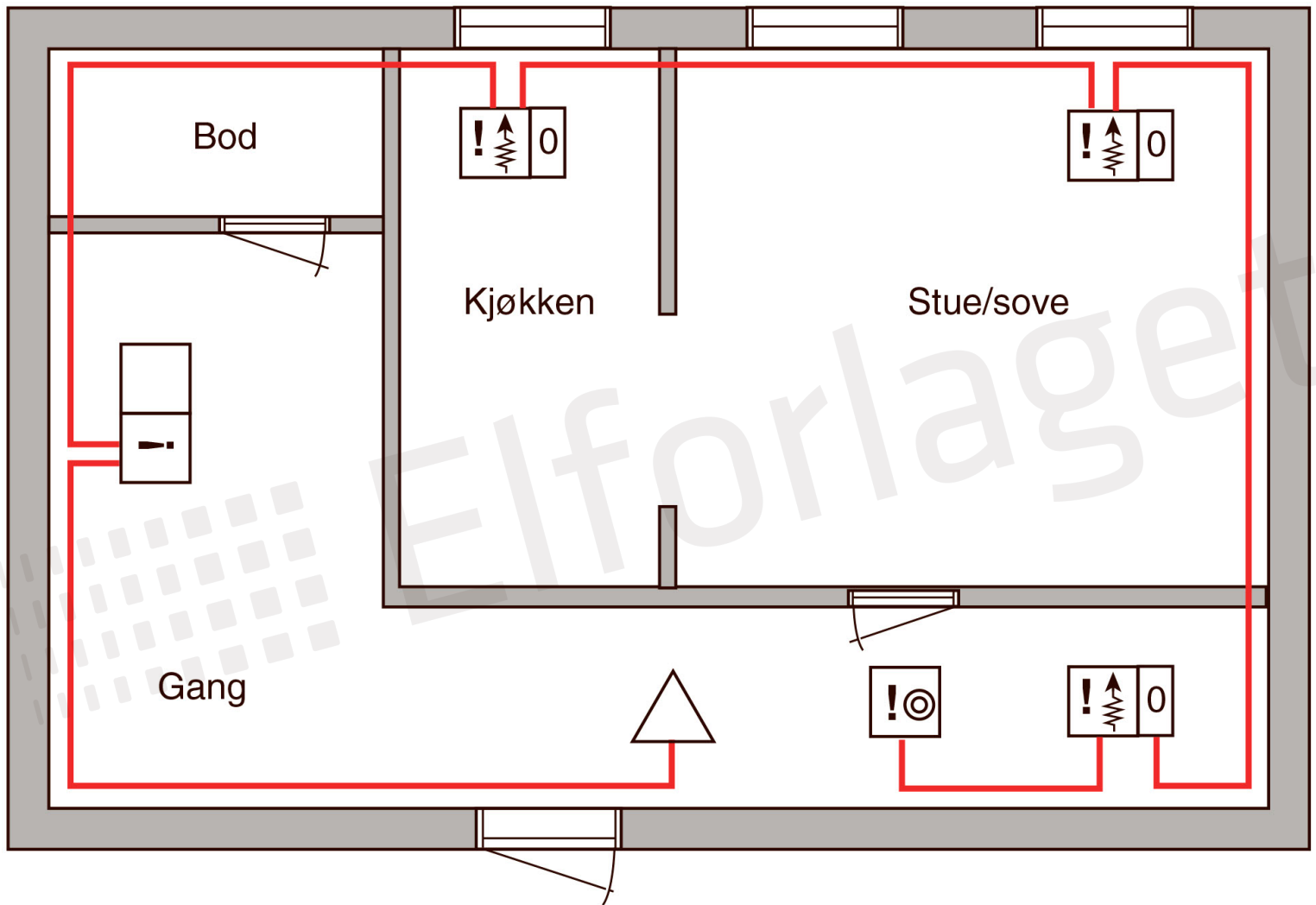

Målestokk 1 : 50

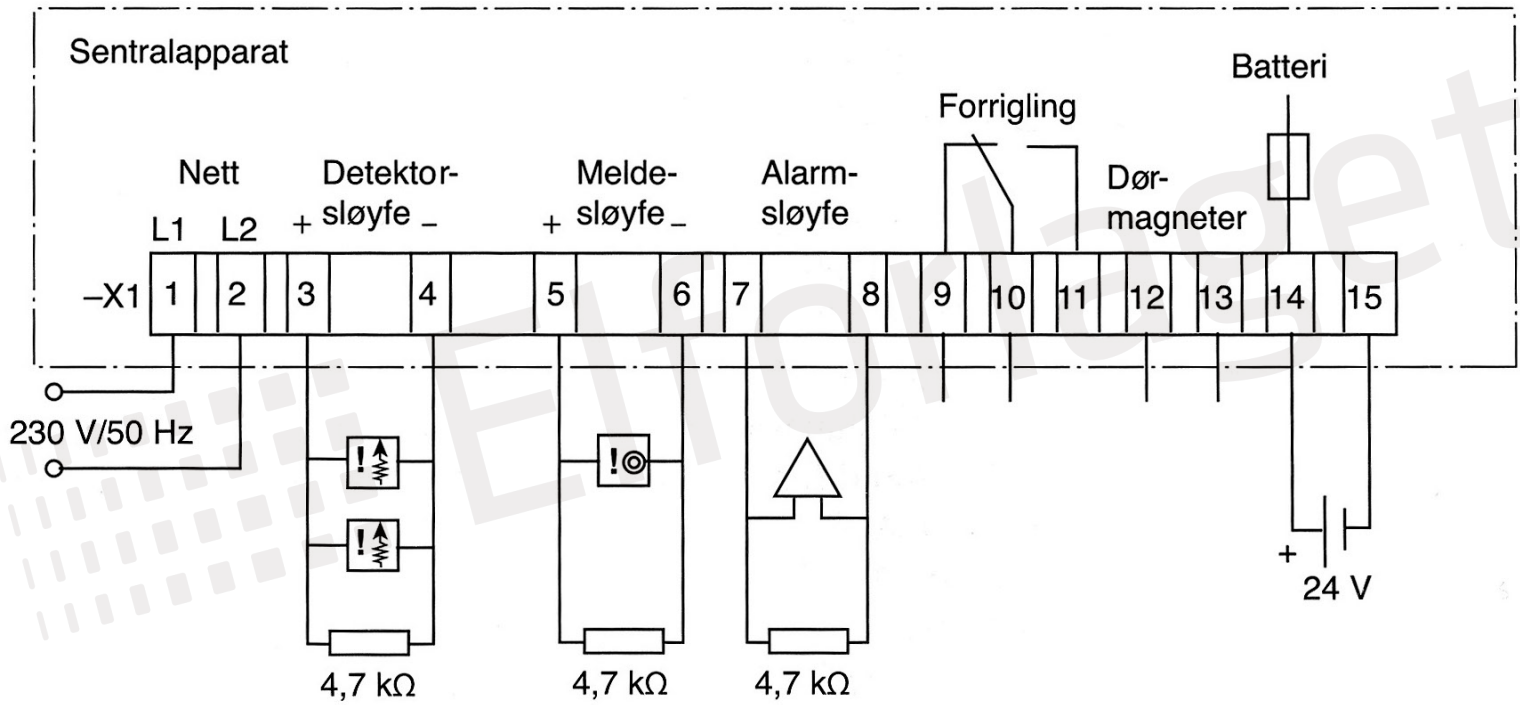



NETT



ALARM



FEIL



TEST



AVSTILL

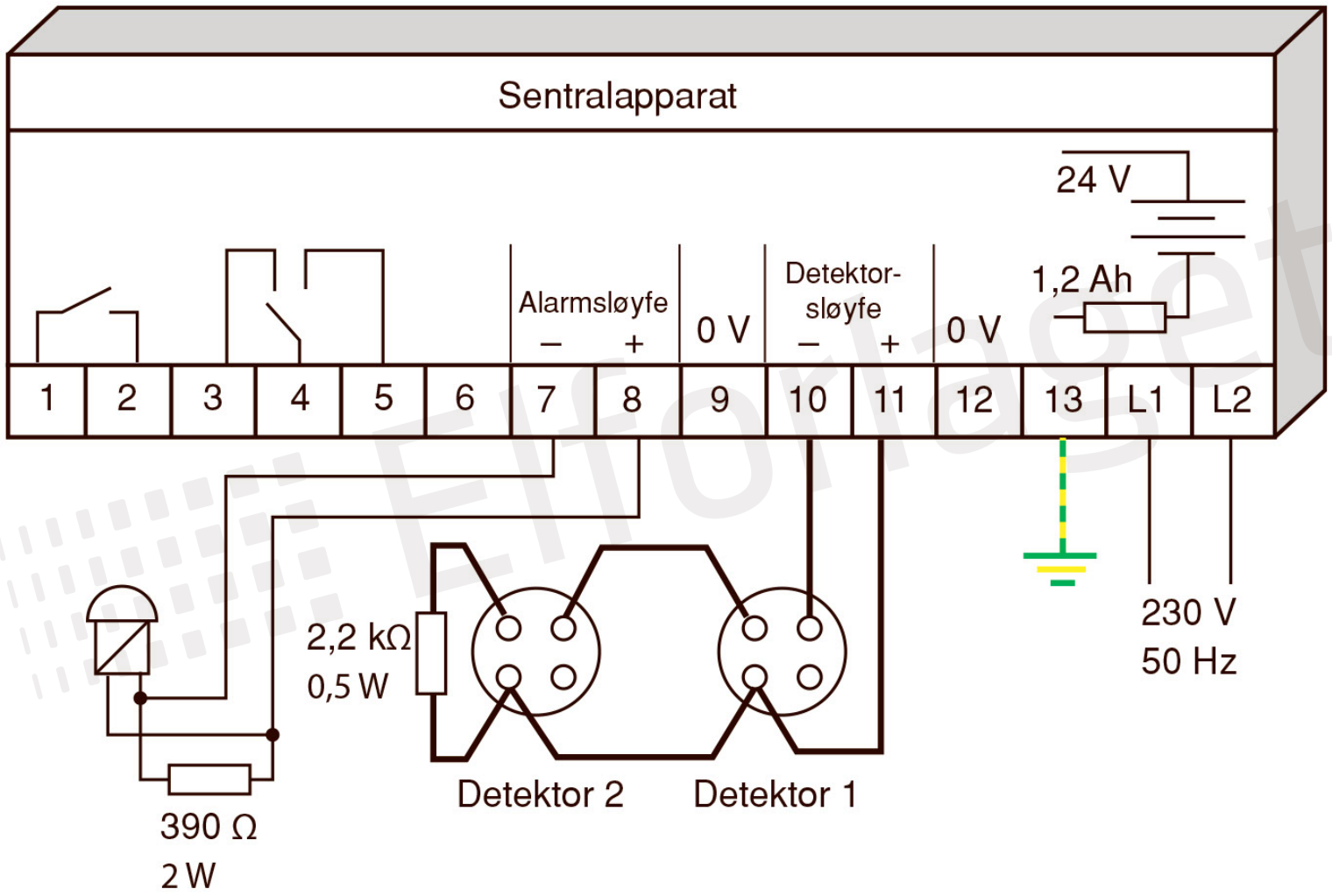

alarm 

Noby CA-10

Område valg
→ Soner

drift 

på 

klar prog. 

feil 



12 V
(24 V)

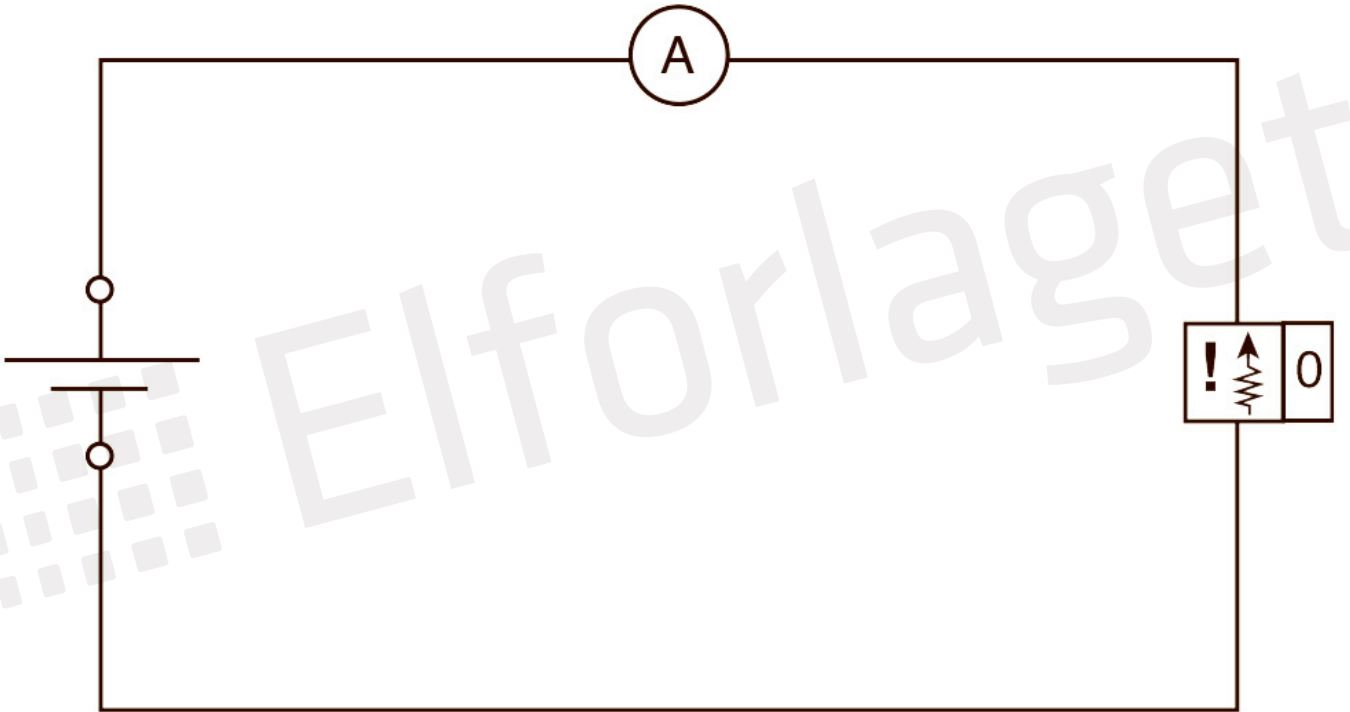

12 V
(24 V)

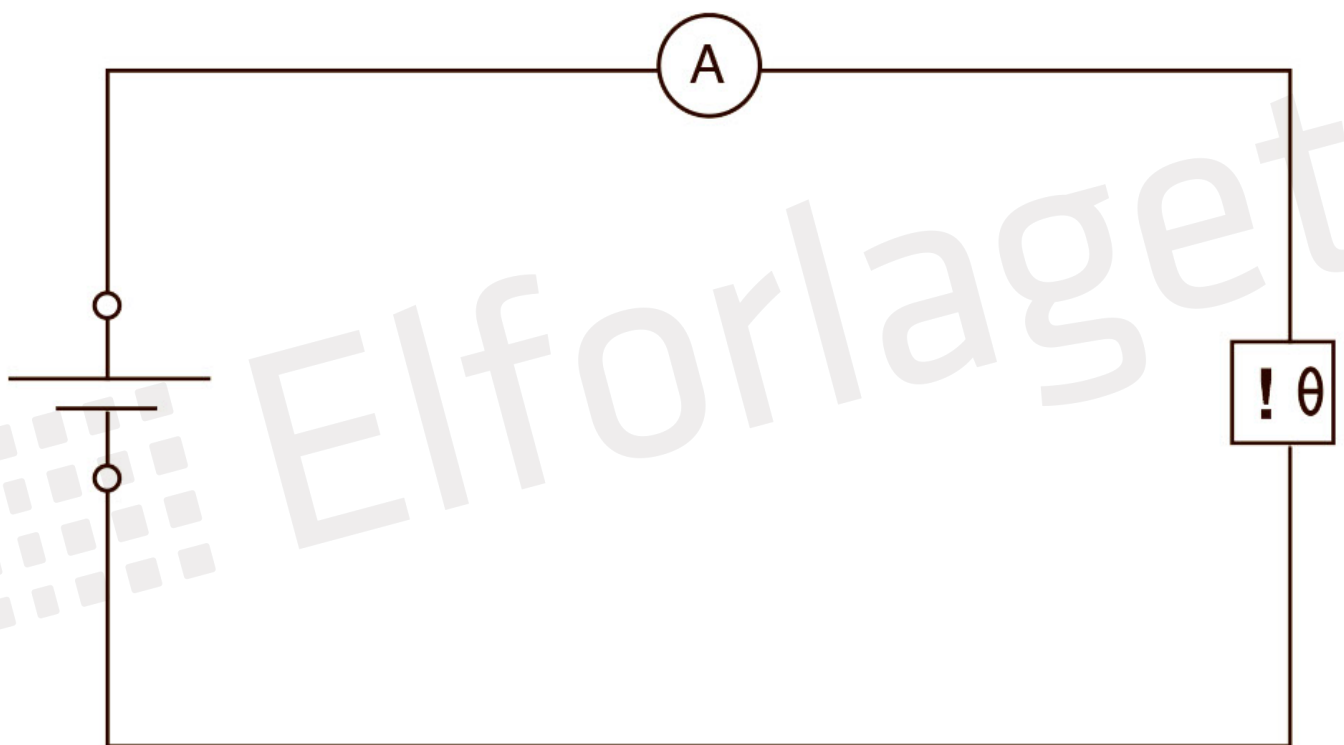

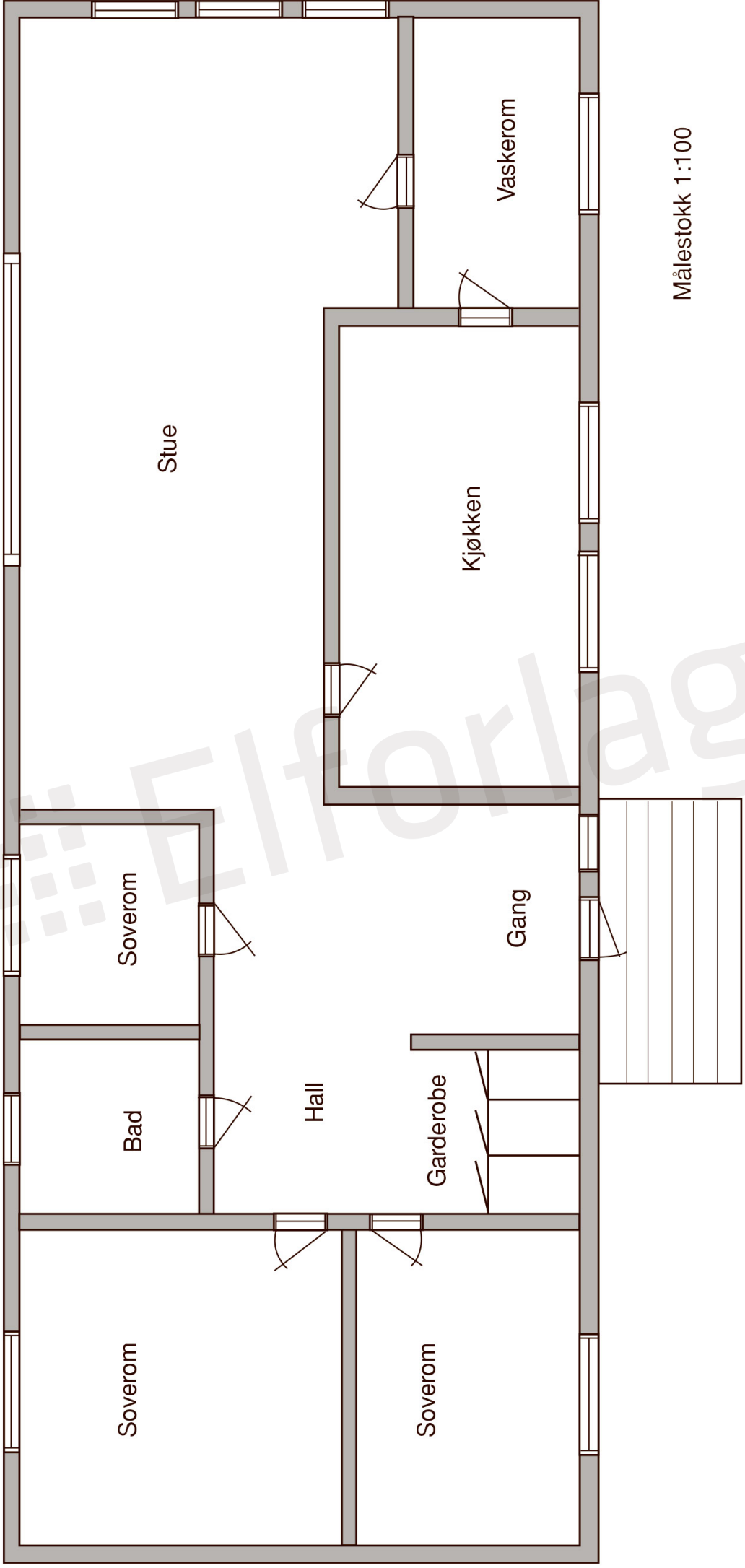

Målestokk 1:100

Elforlaget

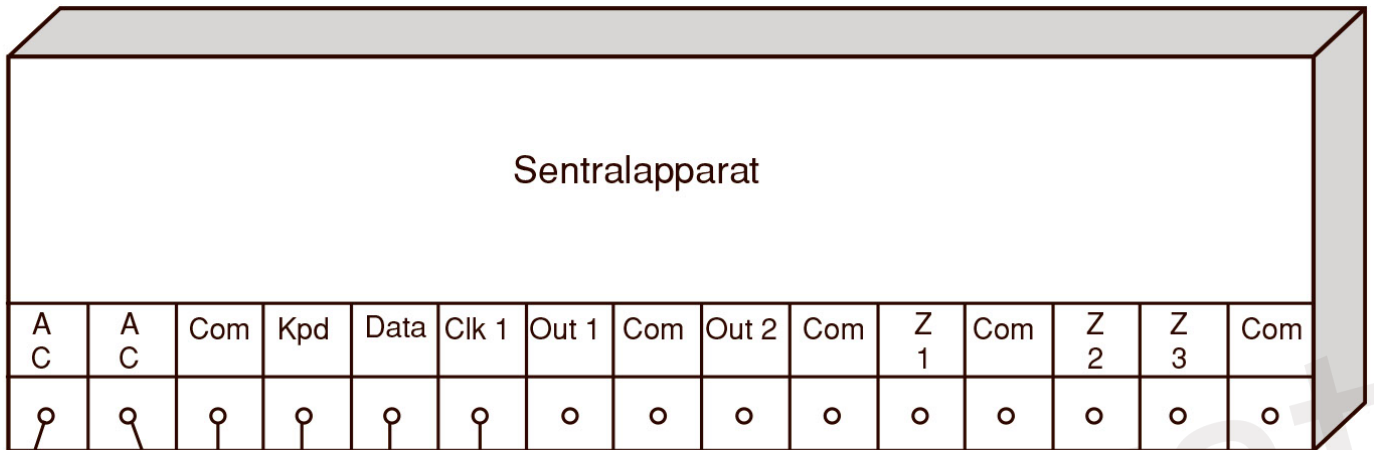

230 V/
50 Hz

← Ledningsforbindelse mellom sentralapparat og betjeningsenhet



← Separat betjeningsenhet

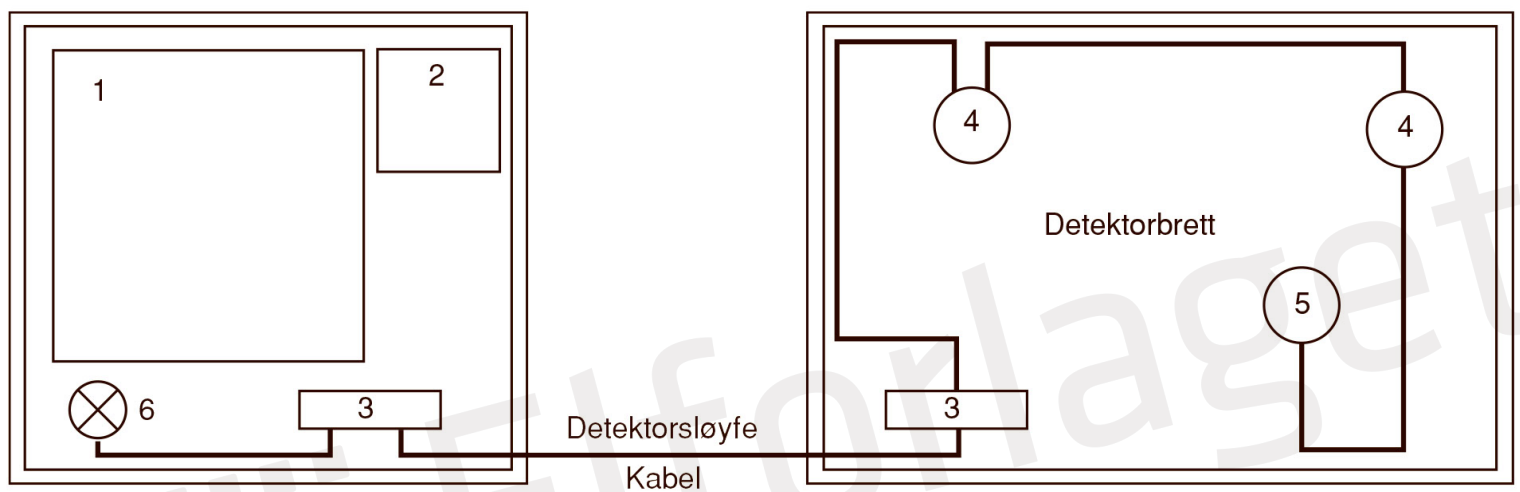

- 1 Sentralapparat
- 2 Separat betjeningsenhet til sentralapparatet
- 3 Koblingsboks
- 4 Røykdetektorer
- 5 Varmedetektor
- 6 Signallampe som kobles inn istedenfor sirene eller klokke under prøving av anlegget